

CUTE

PROPERTY OF
Eugene Kingrey
102 Sunny Brook St.
Glasgow, Ky. 42141

1st Eb ALTO SAXOPHONE

By NEAL HEFTI
Arranged by BOB LOWDEN

Moderate swing (♩ = 144)

2 3 mp mf 2

mp mf 2 11

mf 19

mp mf mp mf 2

27 mf

35 f

43 Soli-lead f

D. S. al Coda

⊕ Coda 53 p p

mf p

33

CUTE

PROPERTY OF
Eugene Kingrey
102 Sunny Brook St.
Glasgow, Ky. 42141

2nd Eb ALTO SAXOPHONE

By NEAL HEFTI
Arranged by BOB LOWDEN

Moderate swing (♩ = 144)

CUTE

PROPERTY OF
Eugene Kingrey
102 Sunny Brook St.,
Glasgow, Ky. 42141

1st Bb TENOR SAXOPHONE

By NEAL HEFTI
Arranged by BOB LOWDEN

Moderate swing (♩ = 144)

33

CUTE

PROPERTY OF
Eugene Kingrey
102 Sunny Brook St.,
Glasgow, Ky. 42141

2nd Bb TENOR SAXOPHONE

By NEAL HEFTI
Arranged by BOB LOWDEN

Moderate swing (♩ = 144)

33

CUTE

PROPERTY OF
Eugene Kingrey
102 Sunny Brook St.,
Glasgow, Ky., 42141

E♭ BARITONE SAXOPHONE

By NEAL HEFTI
Arranged by BOB LOWDEN

Moderate swing (♩=144)

CUTE

PROPERTY OF
Eugene Kingrey
102 Sunny Brook St.,
Glasgow, Ky. 42141

1st B♭ TRUMPET

By NEAL HEFTI
Arranged by BOB LOWDEN

Moderate swing (♩=144)

33

CUTE

PROPERTY OF
Eugene Kingrey
102 Sunny Brook St.,
Glasgow, Ky. 42141

2nd B♭ TRUMPET

By NEAL HEFTI
Arranged by BOB LOWDEN

Moderate swing (♩ = 144)

33

CUTE

PROPERTY OF
Eugene Kingrey
102 Sunny Brook St.,
Glasgow, Ky., 42141

3rd B♭ TRUMPET

By NEAL HEFTI
Arranged by BOB LOWDEN

Moderate swing (♩ = 144)

33

CUTE

PROPERTY OF
Eugene Kingrey
102 Sunny Brook St.,
Glasgow, Ky., 42141

4th B♭ TRUMPET

By NEAL HEFTI
Arranged by BOB LOWDEN

Moderate swing (♩ = 144)

33

CUTE

PROPERTY OF
Eugene Kingrey
102 Sunny Brook St.,
Glasgow, Ky., 42141

1st TROMBONE

By NEAL HEFTI
Arranged by BOB LOWDEN

Moderate swing (♩ = 144)

33

CUTE

PROPERTY OF
Eugene Kingrey
102 Sunny Brook St.,
Glasgow, Ky. 42141

2nd TROMBONE

Moderate swing (♩ = 144)

By NEAL HEFTI
Arranged by BOB LOWDEN

2 3

19

27

35

Bar. Sax. 43

D. S. al Coda

Coda 53

33

CUTE

PROPERTY OF
Eugene Kingrey
102 Sunny Brook St.,
Glasgow, Ky. 42141

3rd TROMBONE

By NEAL HEFTI
Arranged by BOB LOWDEN

Moderate swing (♩ = 144)

33

CUTE

PROPERTY OF
Eugene Kingrey
102 Sunny Brook St.
Glasgow, Ky. 42141

4th TROMBONE

By NEAL HEFTI
Arranged by BOB LOWDEN

Moderate swing (♩ = 144)

33102

CUTE

PROPERTY OF
Eugene Kingrey
102 Sunny Brook St.,
Glasgow, Ky. 42141

PIANO

By NEAL HEFTI
Arranged by BOB LOWDEN

Moderate swing (♩ = 144)

3

2

mp

mf

2

2

11

2

2

mf

19

2

2

mp

mf

PIANO

2 27

mf

2 35

f

43

D.S. al Coda

53

Coda

p

Solo

L.H. f

CUTE

BASS

MEDIUM SWING $\text{♩} = 96$

(A)

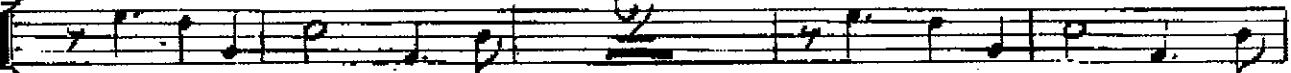

mf

(B)

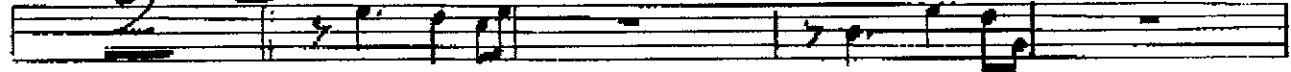

f

(C)

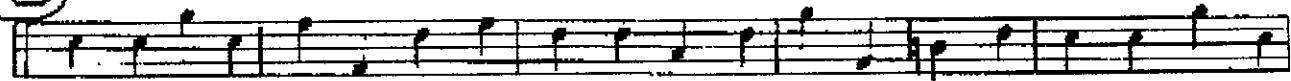

mf

(D)

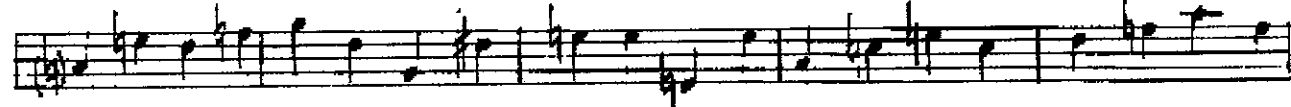
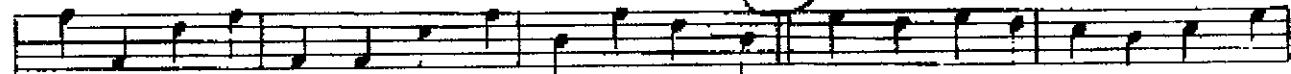

(E)

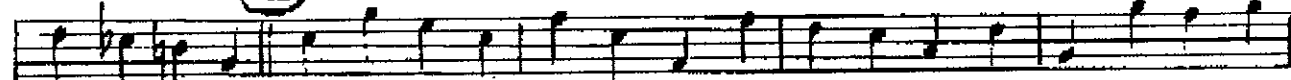

(F)

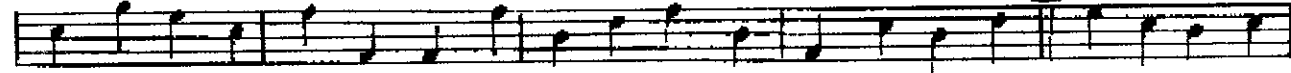

BASS Cote

(G) Behind Downs

CUTE

PROPERTY OF
Eugene Kingrey
102 Sunny Brook St.,
Glasgow, Ky. 42141

DRUMS

By NEAL HEFTI
Arranged by BOB LOWDEN

Moderate swing (♩ = 144)
Brushes throughout

33

GUITAR

CUTE

PROPERTY OF
Eugene Kingrey
102 Sunny Brook St.,
Glasgow, Ky. 42141

By NEAL HEFTI
Arranged by BOB LOWDEN

Moderate swing (♩ = 144)

2 3 Dm⁷ Em⁷ A⁷+(b₉) Dm⁷ G⁹+ C 2

Dm⁷ Em⁷ A⁷+(b₉) Dm⁷ G⁹+ Gm⁷ 2 11 F Em⁷ F Fm

C F⁹ E⁷ Am Amb Am Amb B⁷ E Gm⁶ A⁷

19 Dm⁷ Em⁷ A⁷+(b₉) Dm⁷ G⁹+ C 2 Dm⁷ Em⁷ A⁷+(b₉) Dm⁷ G⁹+ Gm⁷

2 27 F Em⁷ F Fm C F⁹ E⁷ Am Dm⁷ Em⁷ A⁷+ Dm⁷ G⁷(b₉) C

2 35 G⁹ (Sus. 4) G⁹ (Sus. 4) G⁹

Cmaj⁷(add₉) C F⁹ Cmaj⁷(add₉) C Em⁷ A⁷ 43 Dm⁷ G⁷

Em⁷ A⁷ F#m⁷ B⁷ E Gm⁶ A⁷ D. S. al Coda

Coda 2 53 F Em F Fm C F⁹ E⁷ Am

Dm⁷ Em⁷ A⁷+ Dm⁷ G⁷(b₉) C C⁹(+11)